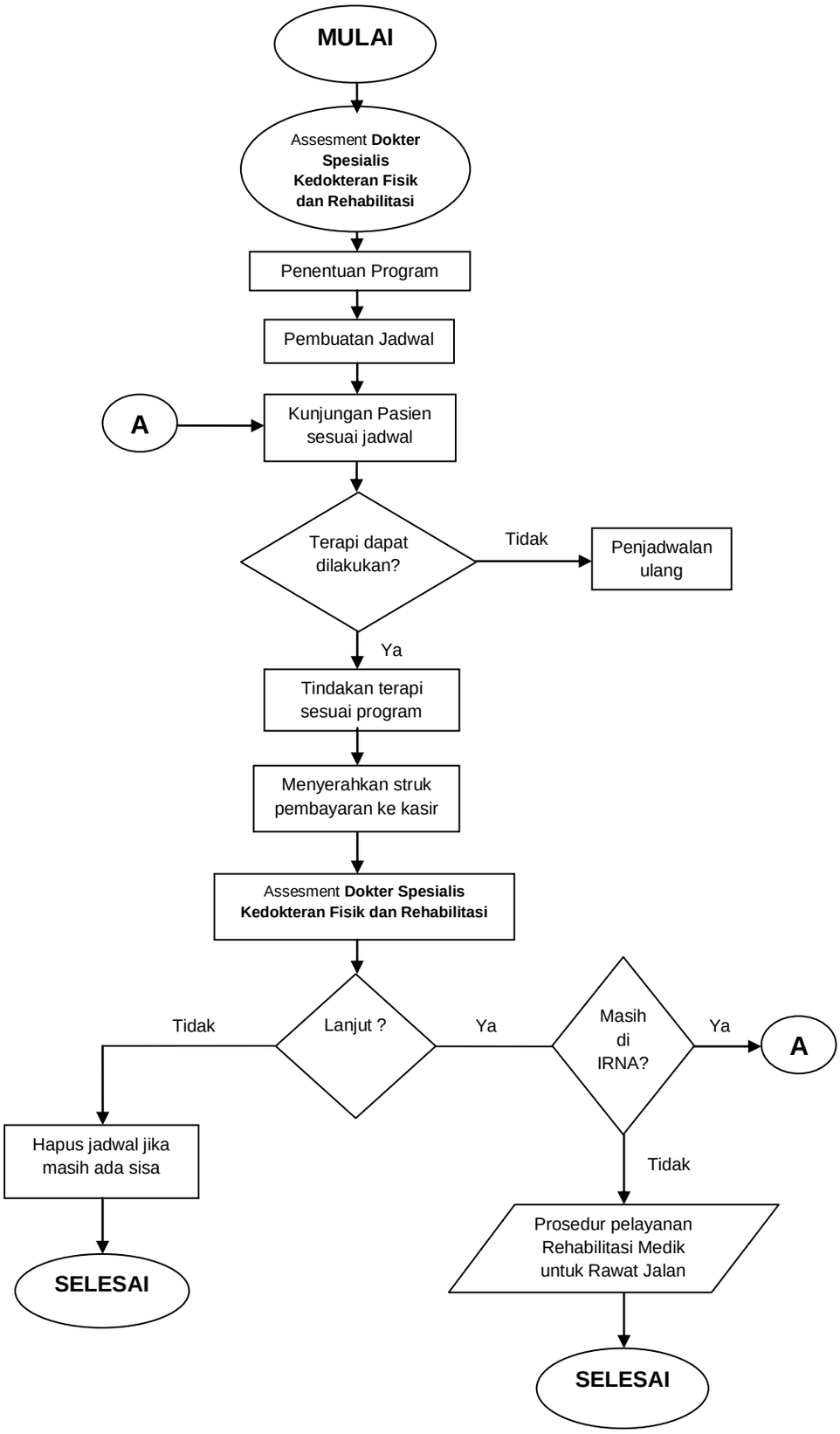ALUR PELAYANAN REHABILITASI MEDIS DARI INSTALASI RAWAT INAP